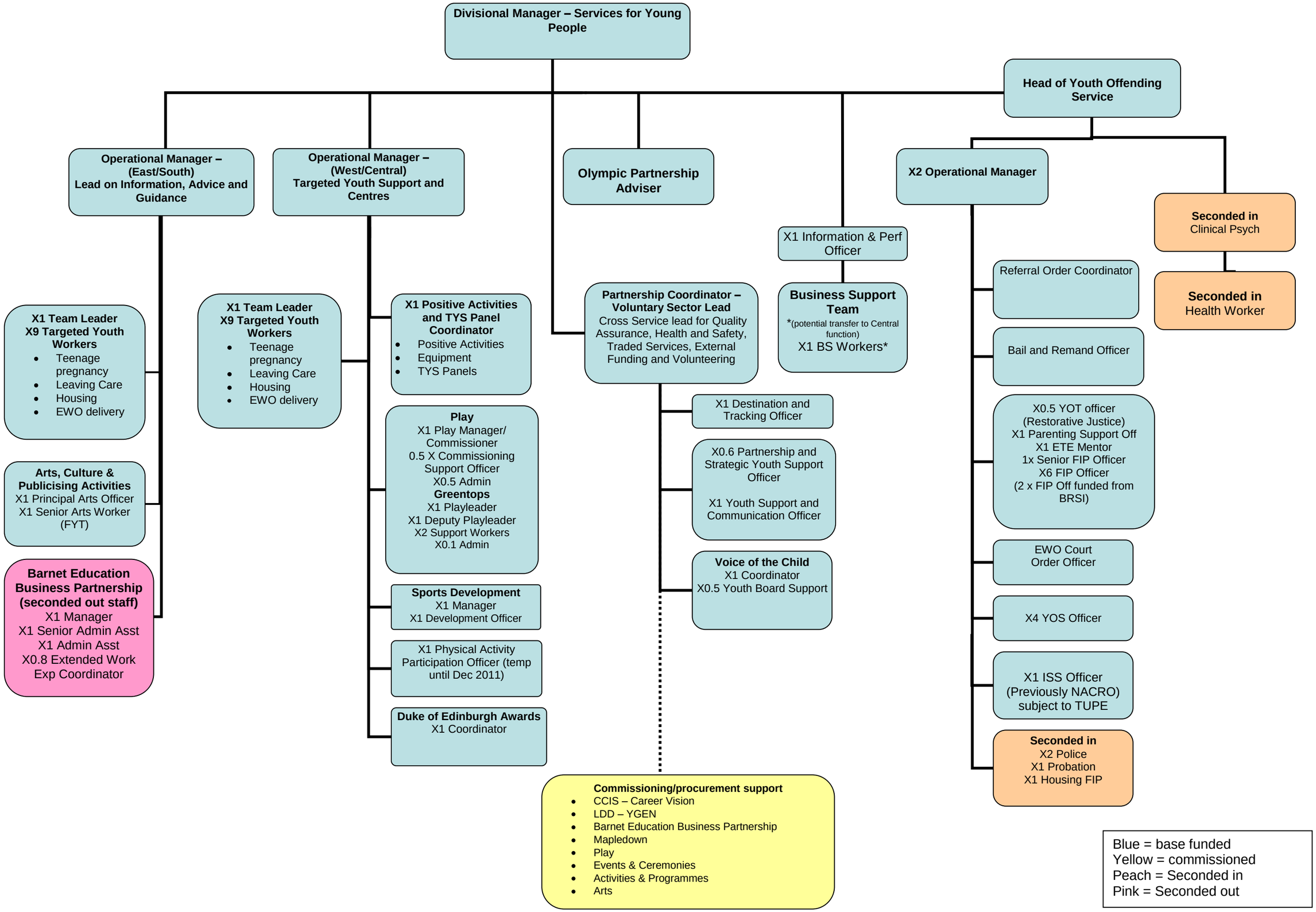
Divisional Manager – Services for Young People
Head of Youth Offending Service
Operational Manager – (East/South) Lead on Information, Advice and Guidance
Operational Manager – (West/Central) Targeted Youth Support and Centres
Olympic Partnership Adviser
X1 Information & Perf Officer
X2 Operational Manager
Seconded in Clinical Psych
Seconded in Health Worker
X1 Team Leader X9 Targeted Youth Workers
Teenage pregnancy
Leaving Care
Housing
EWO delivery
X1 Team Leader X9 Targeted Youth Workers
Teenage pregnancy
Leaving Care
Housing
EWO delivery
X1 Positive Activities and TYS Panel Coordinator
Positive Activities
Equipment
TYS Panels
Partnership Coordinator – Voluntary Sector Lead
Cross Service lead for Quality Assurance, Health and Safety, Traded Services, External Funding and Volunteering
Business Support Team
*(potential transfer to Central function)
X1 BS Workers*
Referral Order Coordinator
Bail and Remand Officer
X1 Destination and Tracking Officer
X0.6 Partnership and Strategic Youth Support Officer
X1 Youth Support and Communication Officer
Voice of the Child
X1 Coordinator
X0.5 Youth Board Support
X0.5 YOT officer (Restorative Justice)
X1 Parenting Support Off
X1 ETE Mentor
1x Senior FIP Officer
X6 FIP Officer
(2 x FIP Off funded from BRSI)
Arts, Culture & Publicising Activities
X1 Principal Arts Officer
X1 Senior Arts Worker (FYT)
Play
X1 Play Manager/ Commissioner
0.5 X Commissioning Support Officer
X0.5 Admin
Greentops
X1 Playleader
X1 Deputy Playleader
X2 Support Workers
X0.1 Admin
EWO Court Order Officer
X4 YOS Officer
X1 ISS Officer (Previously NACRO) subject to TUPE
Barnet Education Business Partnership (seconded out staff)
X1 Manager
X1 Senior Admin Asst
X1 Admin Asst
X0.8 Extended Work Exp Coordinator
Sports Development
X1 Manager
X1 Development Officer
X1 Physical Activity Participation Officer (temp until Dec 2011)
Duke of Edinburgh Awards
X1 Coordinator
Seconded in
X2 Police
X1 Probation
X1 Housing FIP
Commissioning/procurement support
CCIS – Career Vision
LDD – YGEN
Barnet Education Business Partnership
Mapledown
Play
Events & Ceremonies
Activities & Programmes
Arts
Blue = base funded
Yellow = commissioned
Peach = Seconded in
Pink = Seconded out